

FRONT ELEVATION.

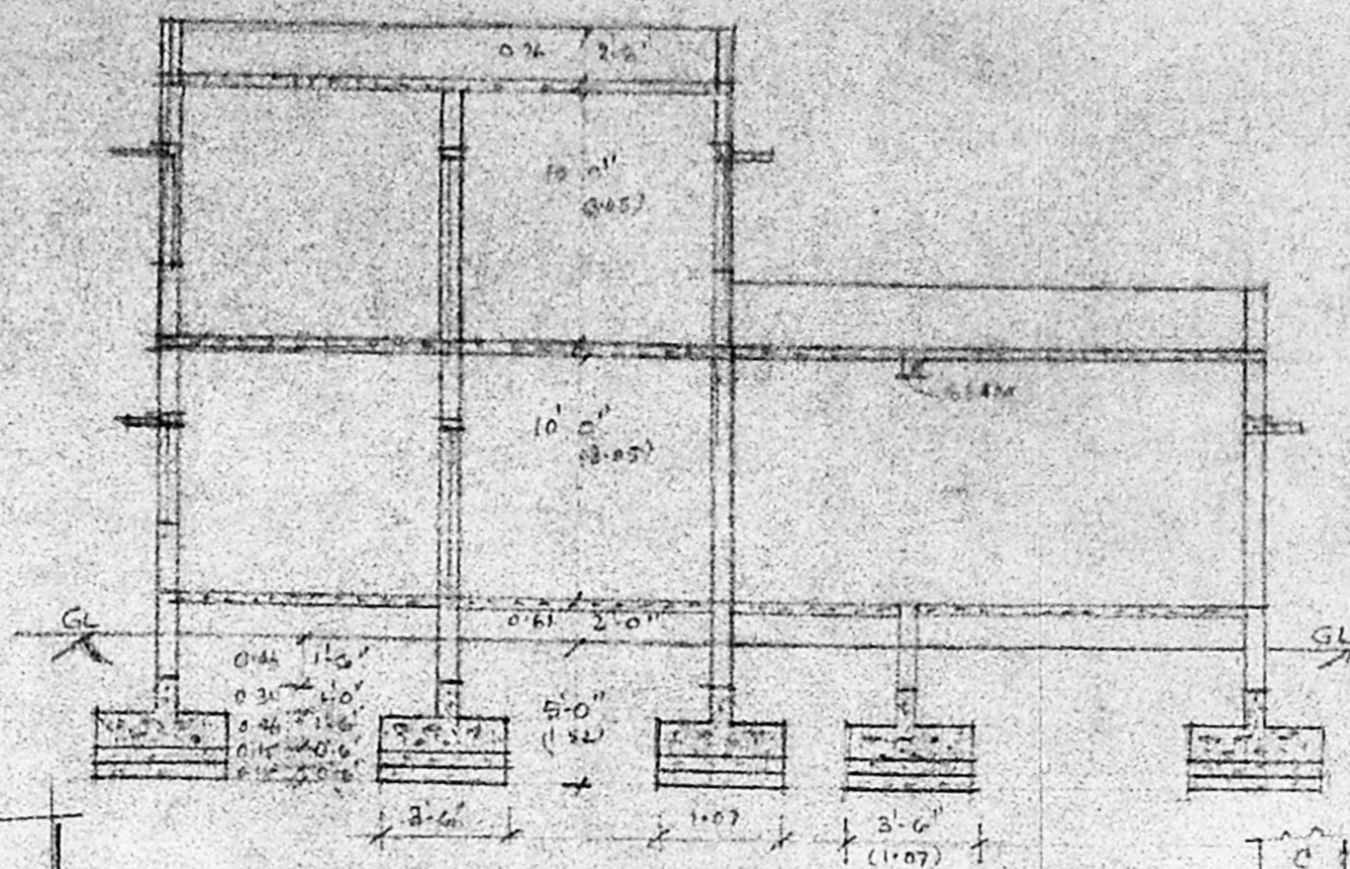

REF SECTION ON 'AB'

EXG. WORK SHOWN - [Symbol]
 EXG. TO BE REGULARISED - [Symbol]
 PROPOSED WORK - [Symbol]
 SITE BOUNDARY - [Symbol]
 ROAD PORTION - [Symbol]

SPECIFICATIONS

R.C.C ROOF SLAB IN C.C. 1:4:10
 STEEL BRICKS WORK IN PLAIN C.C.
 PLASTERING WALLS IN C.C. 1:4:10
 CEILING PLASTERING IN C.C. 1:4:10
 FLOORING WITH B.G. TILES IN OVER
 11.4.8 - 4.74 IN. SPACING WITH C.C. 1:4:10
 OVER MOSAIC TILES.
 ROOFING WITH RAFT BEAM IN C.C. 1:4:10
 R.C.C. 1:4:10 IN SAND FILLING
 WEATHERING COURSE WITH 2 COURSES
 OF FLAT TILES IN C.C. 1:4:10

SITE PLAN
 PLOT NO: 2400
 S. NO: 155 P.E. OF
 NADUVANKARAI
 NOT TO SCALE

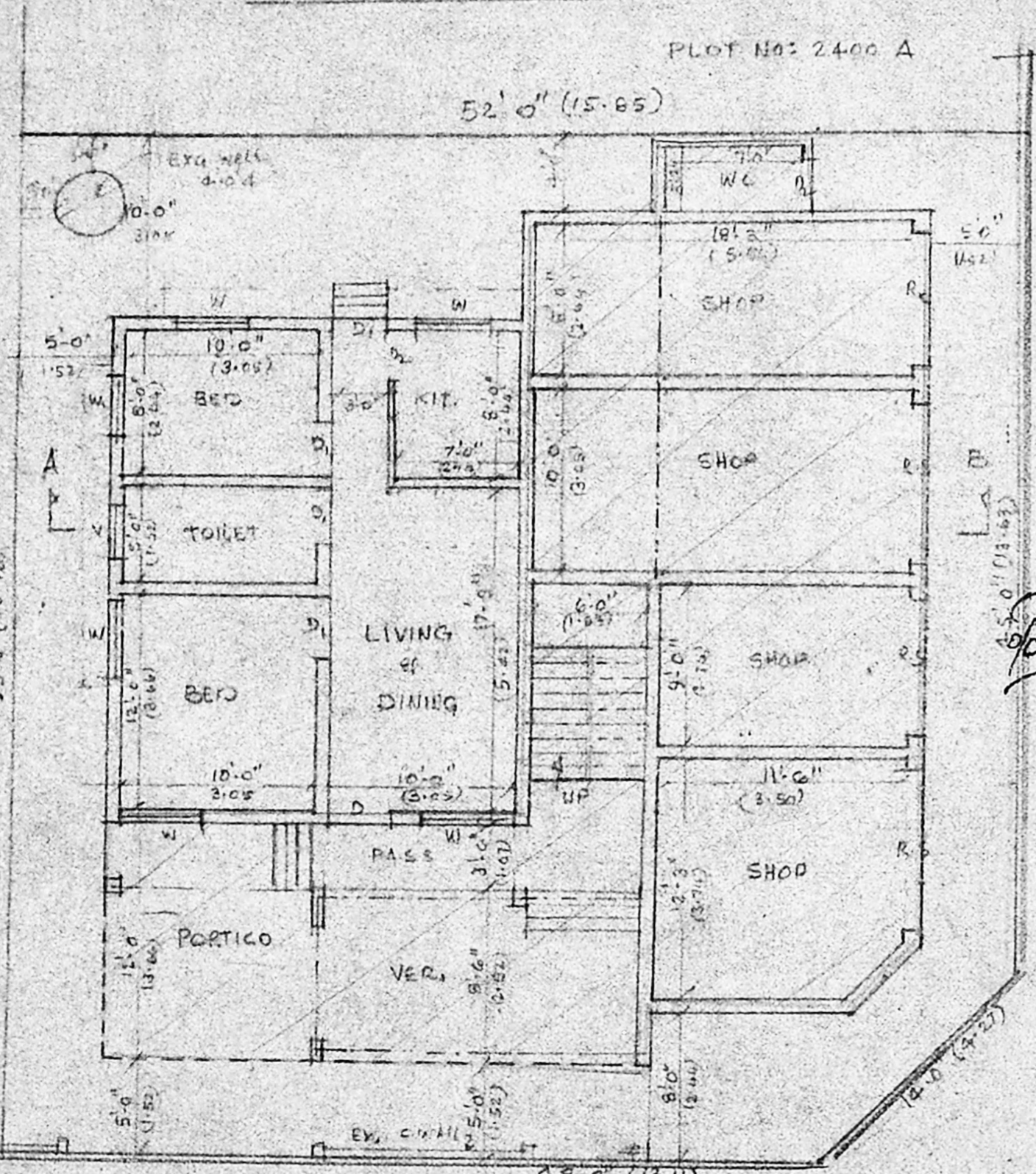
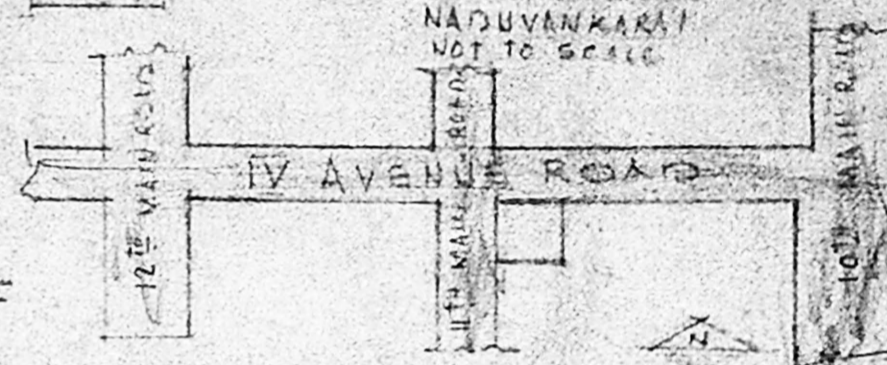

GROUND FLOOR PLAN
 W AVENUE ROAD

Planning Form No. A/20385/DT2/96
APPROVED
 SUBJECT TO THE CONDITIONS IN
 THIS OFFICE STAMP
 No. A/11415/96
 FOR MEMBERS SECRETARY
 MADRAS METROPOLITAN
 DEVELOPMENT AUTHORITY
 MADRAS - 600,008.

29/6/26
 29/6

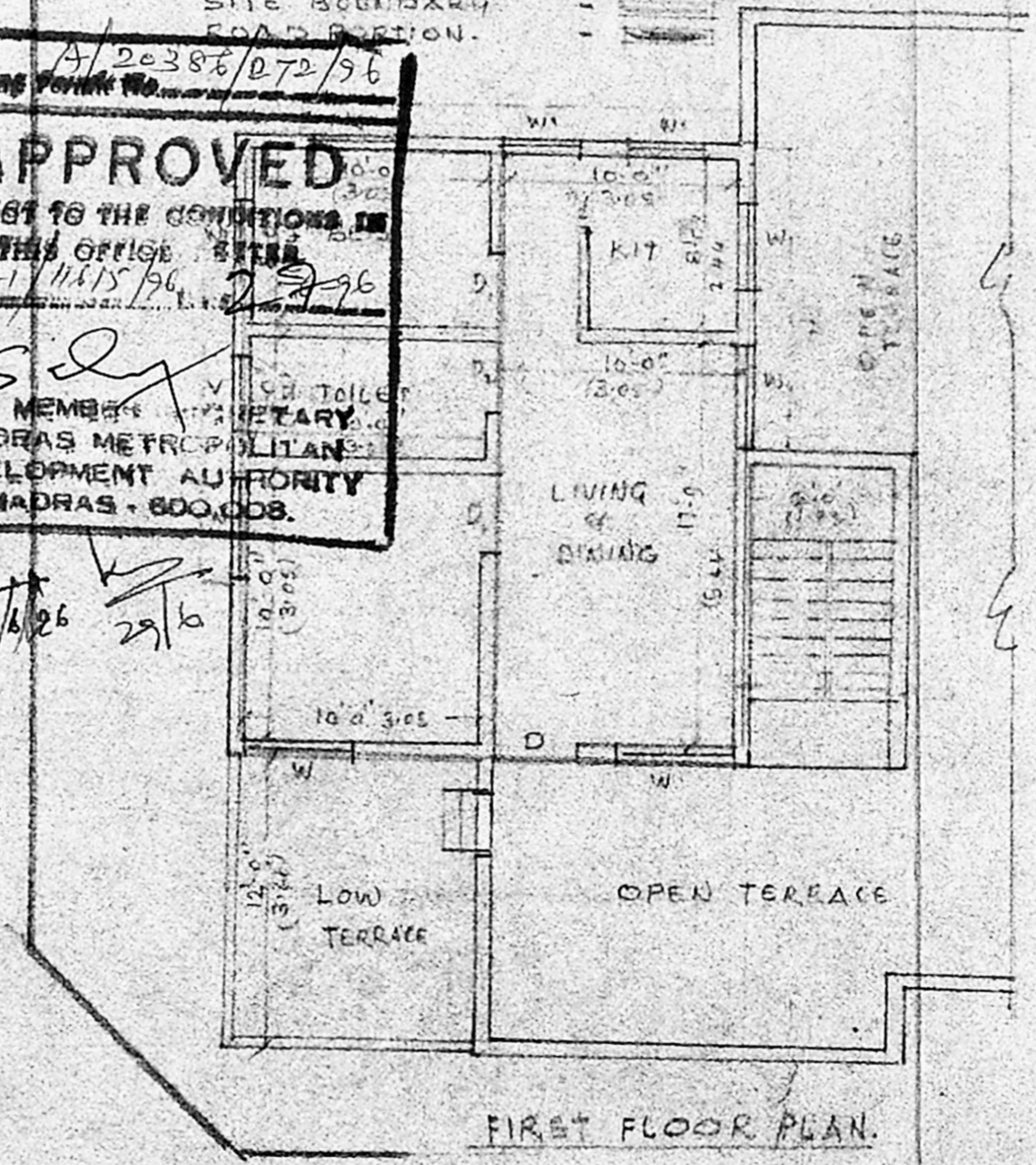

FIRST FLOOR PLAN.

PLAN SHOWING THE PRO.
 FIRST FLOOR & EXISTING TO BE
 REGULARISED IN PLOT NO.
 2400 OF DOOR NO: A/... IN
 IV AVENUE ROAD E.T.N. OF 114
 MAIN ROAD - ANNA NAGAR -
 MADRAS - 40. S. NO 155 P.E.
 NADUVANKARAI VILLAGE
 SCALE 1CM = 1MTR. DWG. 75.

AREA INDEX

PLOT AREA	-	-	2838 SQFT
EXG. BUILDING	-	-	662 SQFT
EXG. TO BE REGULARISED	-	-	965
PRO. IN FIRST FLOOR	-	-	662 SQFT

V. Perumal
 OWNER

JOINERY

R.S.	ROLLING SHUTTER	8.0 X 8.0	2.44 X 2.44
D	DOOR	3.6 X 7.0	1.07 X 2.14
D1	DOOR	3.6 X 7.0	1.07 X 2.14
D2	DOOR	2.6 X 7.0	0.74 X 2.14
W	WINDOW	4.0 X 4.0	1.27 X 1.27
W1	WINDOW	3.0 X 3.0	0.91 X 0.91
V	VENTILATION	3.0 X 3.0	0.91 X 0.91

V. VINAYASALU
 LICENSED SURVEYOR
 CLASS ONE
 CONSULTING CIVIL ENGINEER
 CORPORATION OF MADRAS
 60 VALLUVAR ROAD
 ARUMBEKKAM - MADRAS - 106